This is a digital copy of a book that was preserved for generations on library shelves before it was carefully scanned by Google as part of a project to make the world's books discoverable online.

It has survived long enough for the copyright to expire and the book to enter the public domain. A public domain book is one that was never subject to copyright or whose legal copyright term has expired. Whether a book is in the public domain may vary country to country. Public domain books are our gateways to the past, representing a wealth of history, culture and knowledge that's often difficult to discover.

Marks, notations and other marginalia present in the original volume will appear in this file - a reminder of this book's long journey from the publisher to a library and finally to you.

Usage guidelines

Google is proud to partner with libraries to digitize public domain materials and make them widely accessible. Public domain books belong to the public and we are merely their custodians. Nevertheless, this work is expensive, so in order to keep providing this resource, we have taken steps to prevent abuse by commercial parties, including placing technical restrictions on automated querying.

We also ask that you:

+ *Make non-commercial use of the files* We designed Google Book Search for use by individuals, and we request that you use these files for personal, non-commercial purposes.

+ *Refrain from automated querying* Do not send automated queries of any sort to Google's system: If you are conducting research on machine translation, optical character recognition or other areas where access to a large amount of text is helpful, please contact us. We encourage the use of public domain materials for these purposes and may be able to help.

+ *Maintain attribution* The Google "watermark" you see on each file is essential for informing people about this project and helping them find additional materials through Google Book Search. Please do not remove it.

+ *Keep it legal* Whatever your use, remember that you are responsible for ensuring that what you are doing is legal. Do not assume that just because we believe a book is in the public domain for users in the United States, that the work is also in the public domain for users in other countries. Whether a book is still in copyright varies from country to country, and we can't offer guidance on whether any specific use of any specific book is allowed. Please do not assume that a book's appearance in Google Book Search means it can be used in any manner anywhere in the world. Copyright infringement liability can be quite severe.

About Google Book Search

Google's mission is to organize the world's information and to make it universally accessible and useful. Google Book Search helps readers discover the world's books while helping authors and publishers reach new audiences. You can search through the full text of this book on the web at `http://books.google.com/`

Informazioni su questo libro

Si tratta della copia digitale di un libro che per generazioni è stato conservata negli scaffali di una biblioteca prima di essere digitalizzato da Google nell'ambito del progetto volto a rendere disponibili online i libri di tutto il mondo.

Ha sopravvissuto abbastanza per non essere più protetto dai diritti di copyright e diventare di pubblico dominio. Un libro di pubblico dominio è un libro che non è mai stato protetto dal copyright o i cui termini legali di copyright sono scaduti. La classificazione di un libro come di pubblico dominio può variare da paese a paese. I libri di pubblico dominio sono l'anello di congiunzione con il passato, rappresentano un patrimonio storico, culturale e di conoscenza spesso difficile da scoprire.

Commenti, note e altre annotazioni a margine presenti nel volume originale compariranno in questo file, come testimonianza del lungo viaggio percorso dal libro, dall'editore originale alla biblioteca, per giungere fino a te.

Linee guide per l'utilizzo

Google è orgoglioso di essere il partner delle biblioteche per digitalizzare i materiali di pubblico dominio e renderli universalmente disponibili. I libri di pubblico dominio appartengono al pubblico e noi ne siamo solamente i custodi. Tuttavia questo lavoro è oneroso, pertanto, per poter continuare ad offrire questo servizio abbiamo preso alcune iniziative per impedire l'utilizzo illecito da parte di soggetti commerciali, compresa l'imposizione di restrizioni sull'invio di query automatizzate.

Inoltre ti chiediamo di:

+ *Non fare un uso commerciale di questi file* Abbiamo concepito Google Ricerca Libri per l'uso da parte dei singoli utenti privati e ti chiediamo di utilizzare questi file per uso personale e non a fini commerciali.

+ *Non inviare query automatizzate* Non inviare a Google query automatizzate di alcun tipo. Se stai effettuando delle ricerche nel campo della traduzione automatica, del riconoscimento ottico dei caratteri (OCR) o in altri campi dove necessiti di utilizzare grandi quantità di testo, ti invitiamo a contattarci. Incoraggiamo l'uso dei materiali di pubblico dominio per questi scopi e potremmo esserti di aiuto.

+ *Conserva la filigrana* La "filigrana" (watermark) di Google che compare in ciascun file è essenziale per informare gli utenti su questo progetto e aiutarli a trovare materiali aggiuntivi tramite Google Ricerca Libri. Non rimuoverla.

+ *Fanne un uso legale* Indipendentemente dall'utilizzo che ne farai, ricordati che è tua responsabilità accertati di farne un uso legale. Non dare per scontato che, poiché un libro è di pubblico dominio per gli utenti degli Stati Uniti, sia di pubblico dominio anche per gli utenti di altri paesi. I criteri che stabiliscono se un libro è protetto da copyright variano da Paese a Paese e non possiamo offrire indicazioni se un determinato uso del libro è consentito. Non dare per scontato che poiché un libro compare in Google Ricerca Libri ciò significhi che può essere utilizzato in qualsiasi modo e in qualsiasi Paese del mondo. Le sanzioni per le violazioni del copyright possono essere molto severe.

Informazioni su Google Ricerca Libri

La missione di Google è organizzare le informazioni a livello mondiale e renderle universalmente accessibili e fruibili. Google Ricerca Libri aiuta i lettori a scoprire i libri di tutto il mondo e consente ad autori ed editori di raggiungere un pubblico più ampio. Puoi effettuare una ricerca sul Web nell'intero testo di questo libro da `http://books.google.com`

Fine Arts Library

given through the
generosity of

Sarah Wambough

COLLECTION

OF THE MOST REMARKABLE MONUMENTS

OF THE

NATIONAL MUSÆUM

PUBLISHED

BY RAPHAËL GARGIULO

CONTROLLER OF THE NATIONAL MUSÆUM

HONORARY MEMBER OF THE ROYAL ACADEMY OF FINE ARTS
AND CORRESPONDING MEMBER OF THE ARCHÆOLOGICAL INSTITUTE OF ROME
OF THE ACADEMY OF ATHENS

FIRST EDITION NOW PUBLISHED

VOL. III.

NAPLES 1868

Price thirty francs

J. Sarah Wambaugh
7 Apr 42
FOGG MUSEUM LIBRARY
HARVARD UNIVERSITY
58
N21n
1868
vol. 3

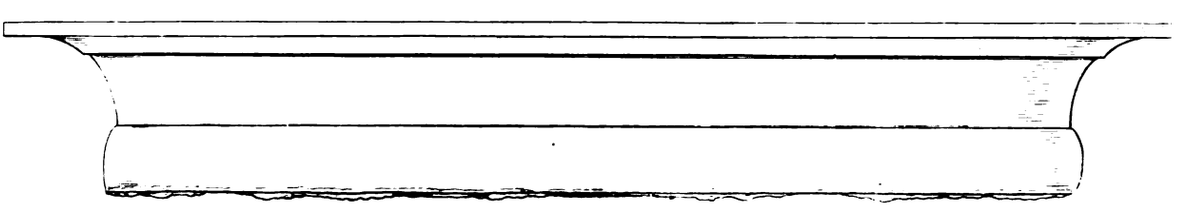

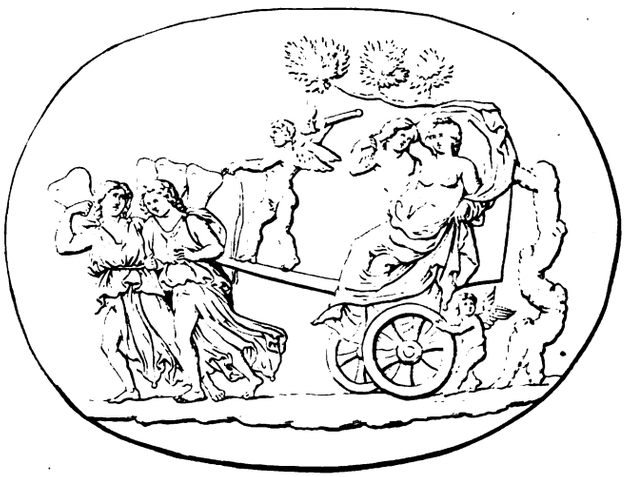

L·AVR·MED·

·AV·R·M ED·

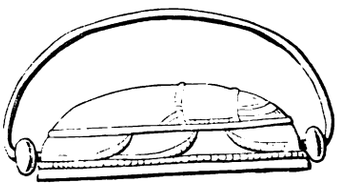

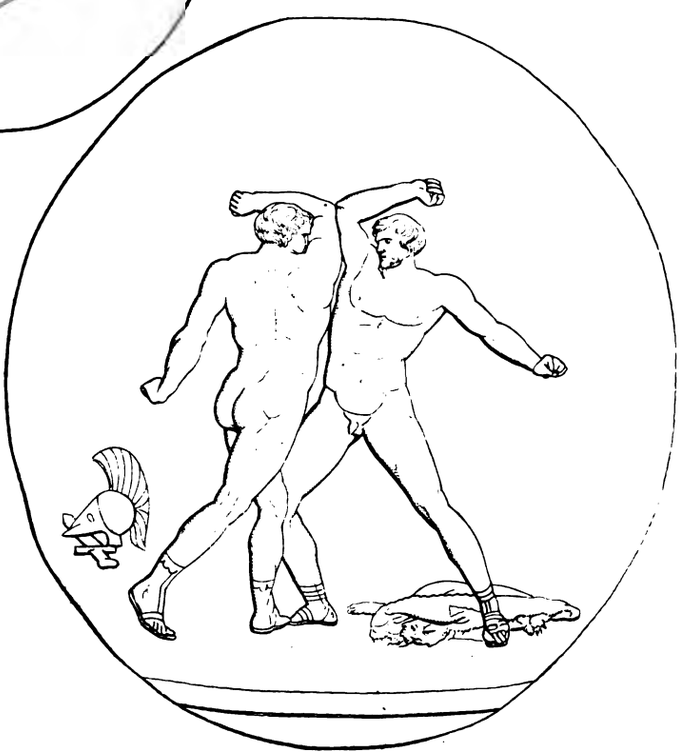

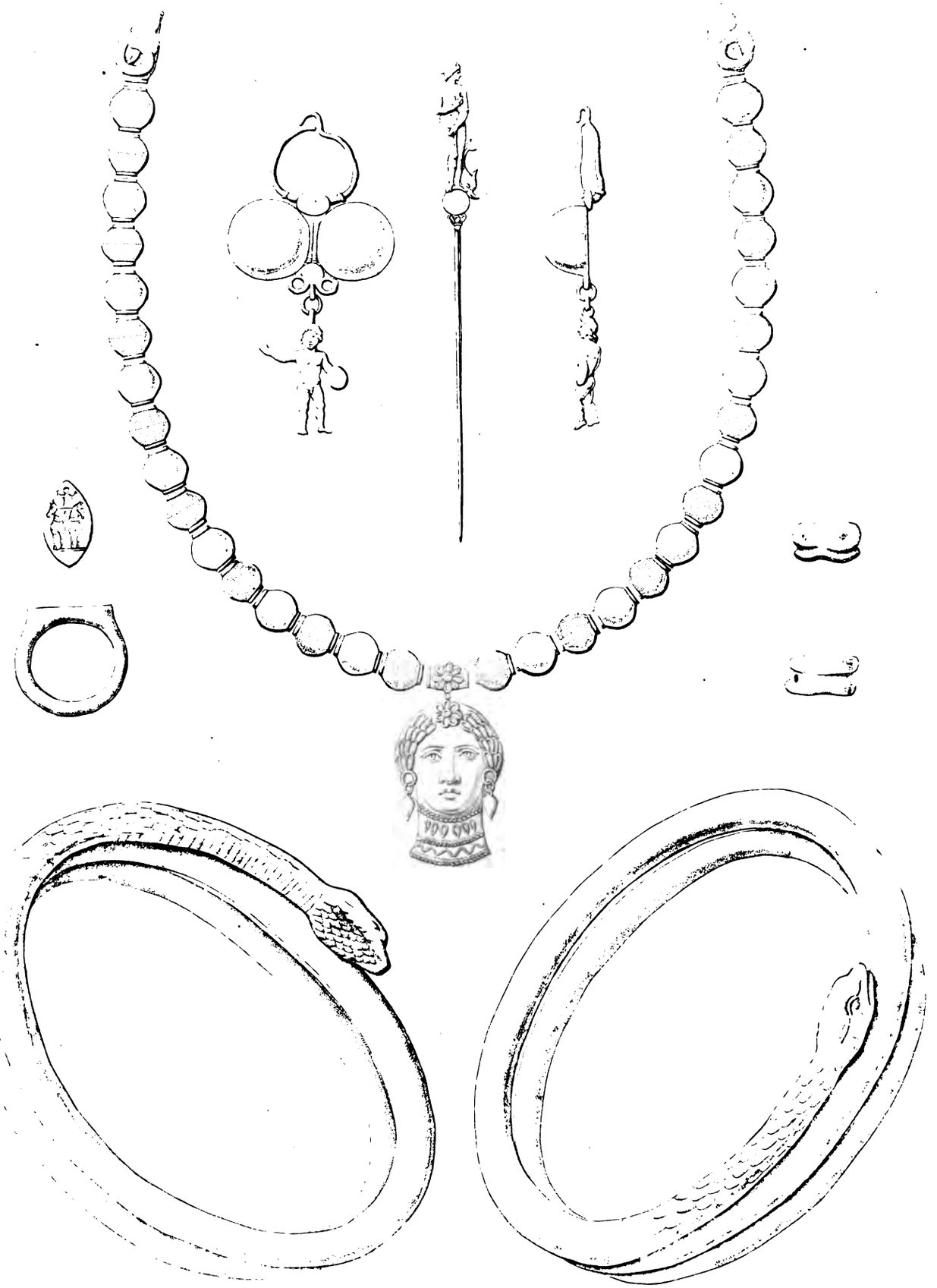

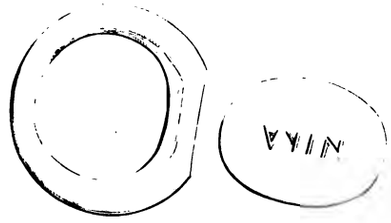

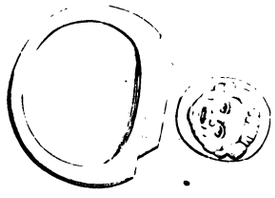

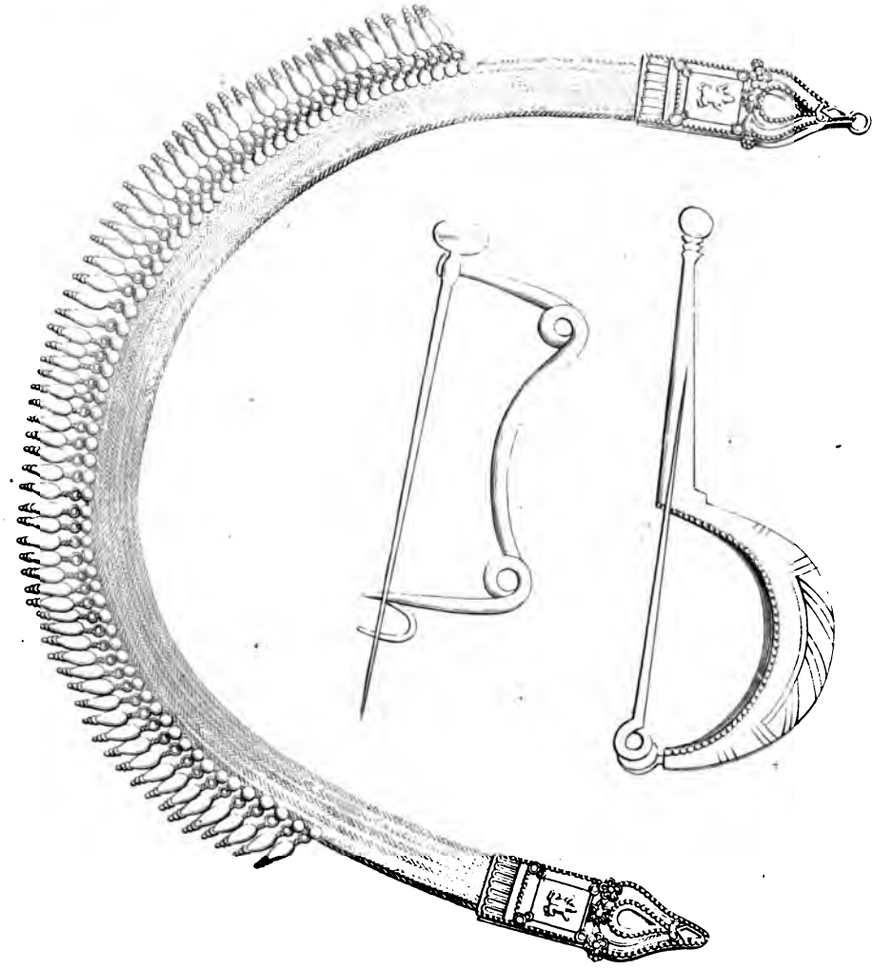

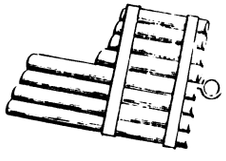

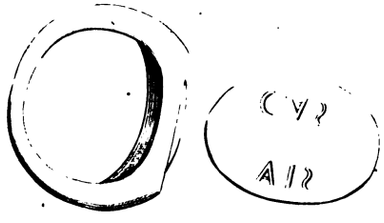

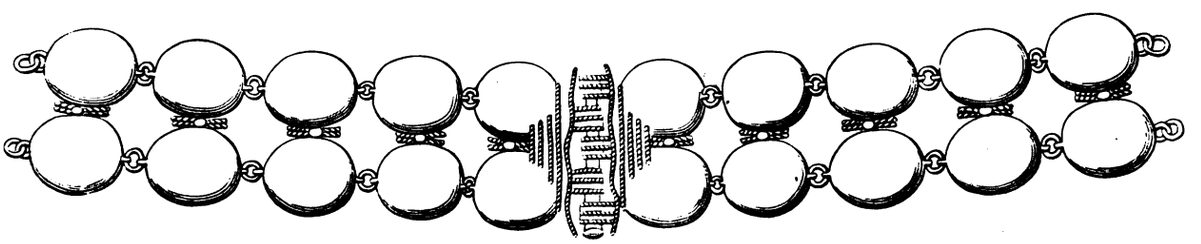

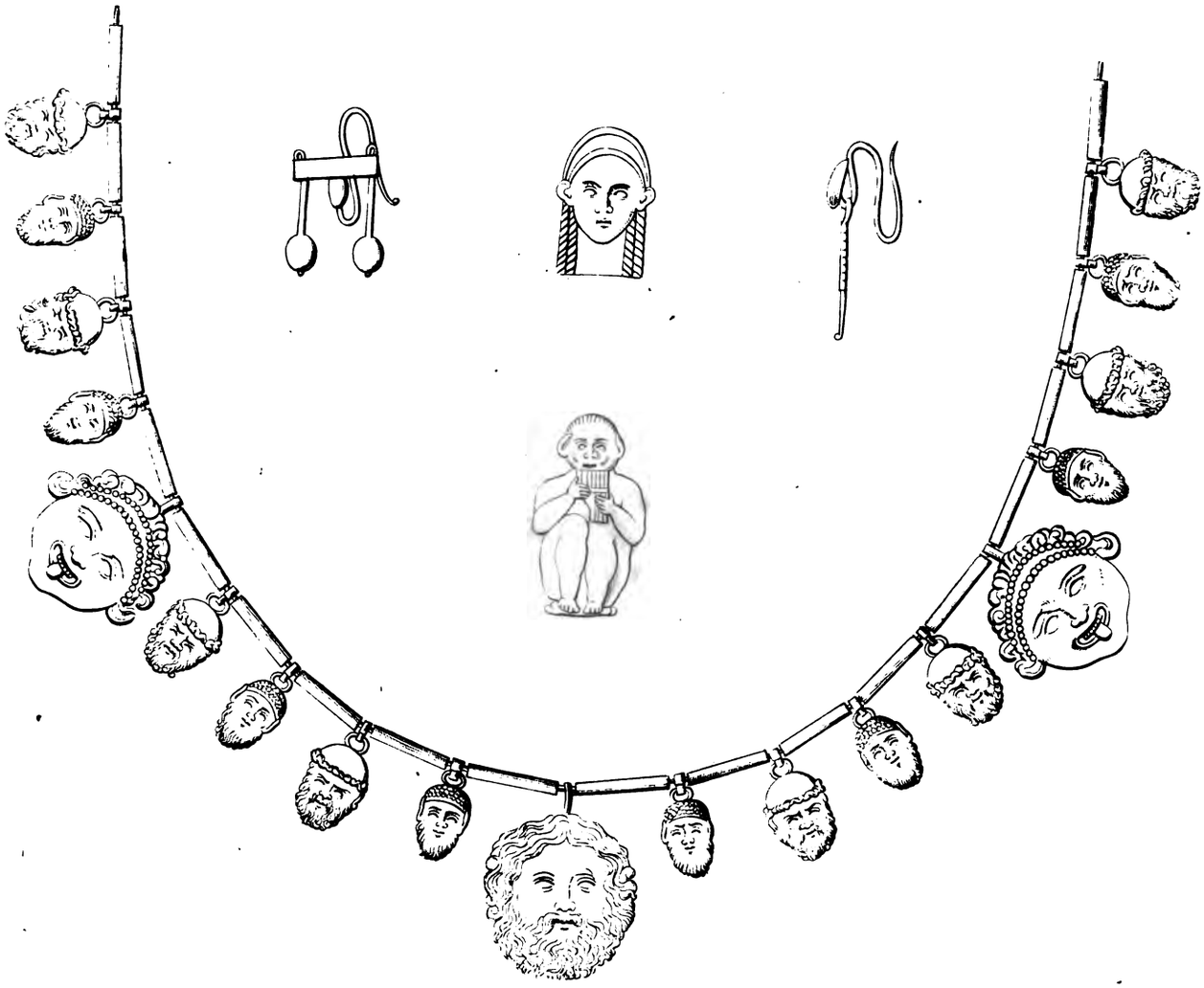

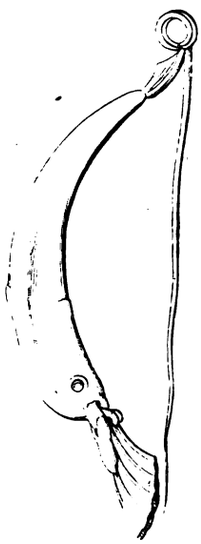

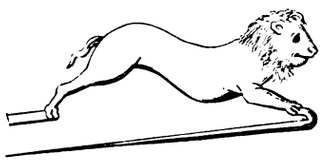

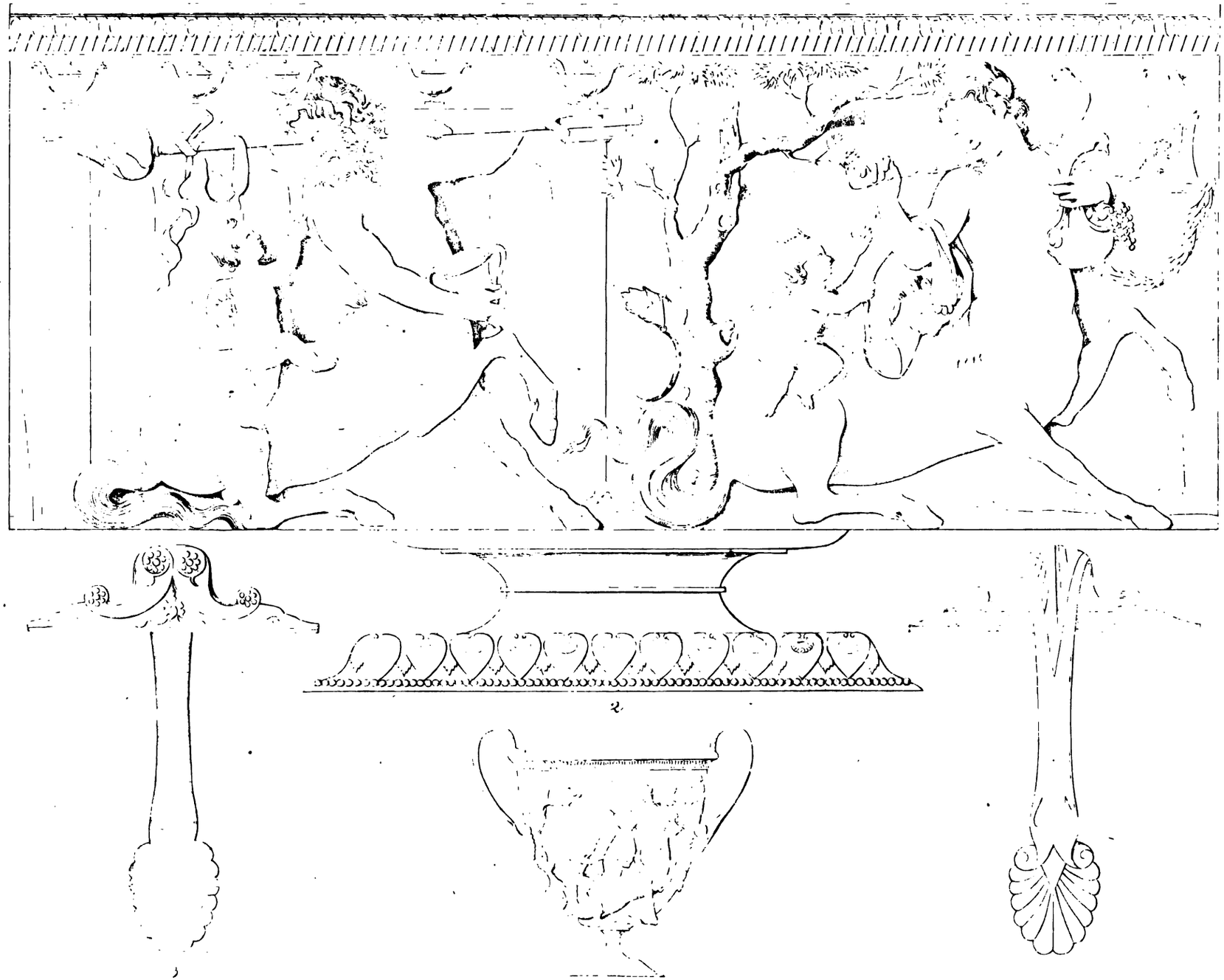

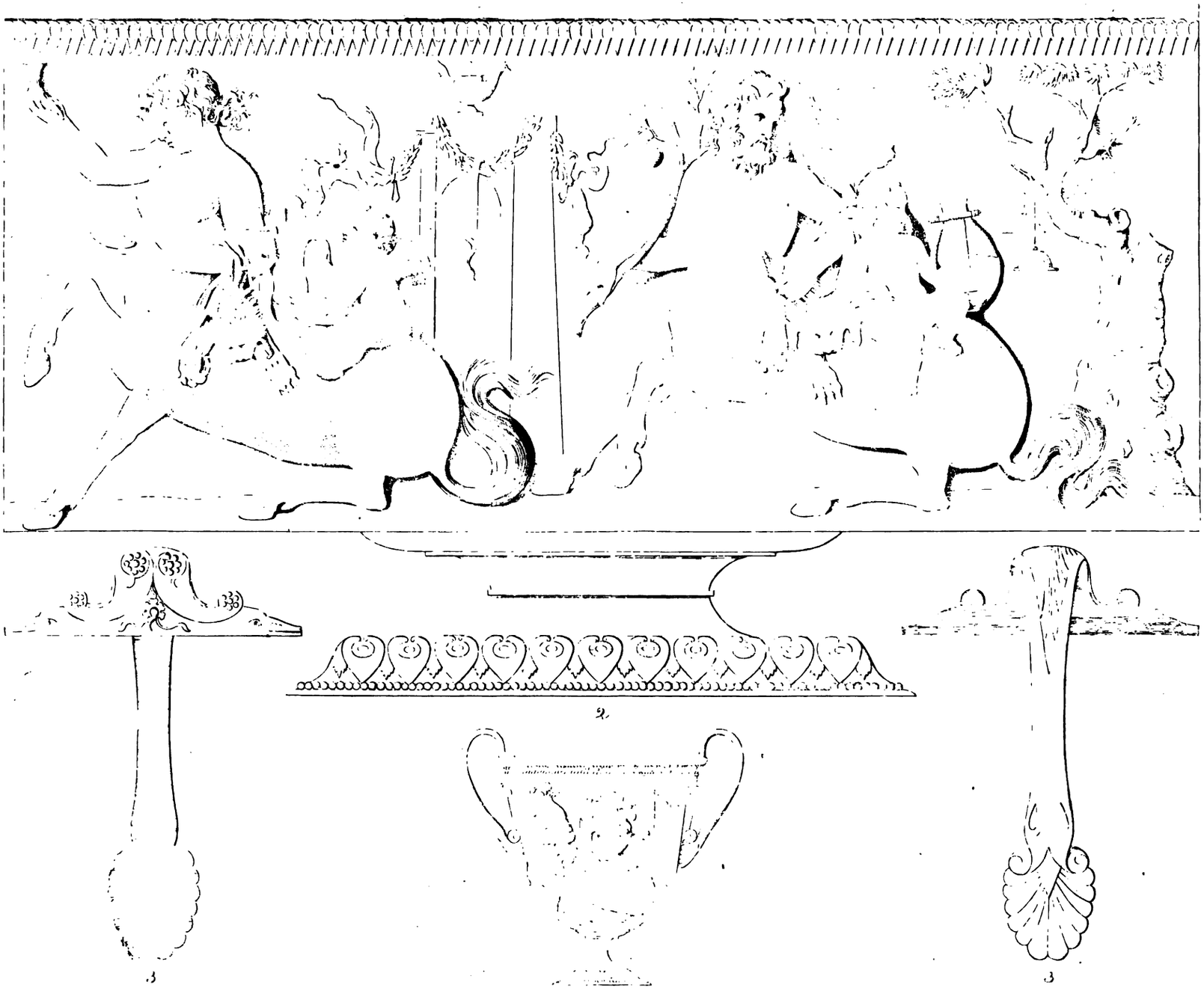

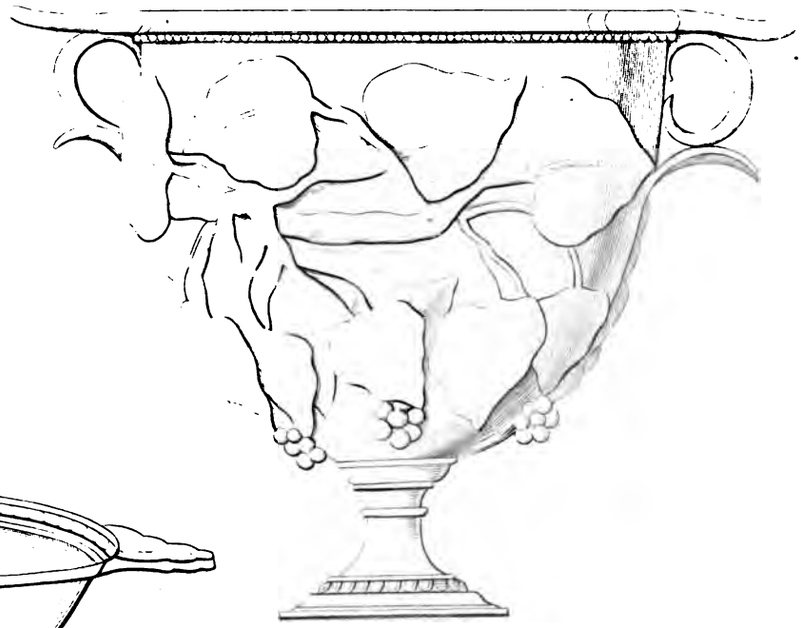

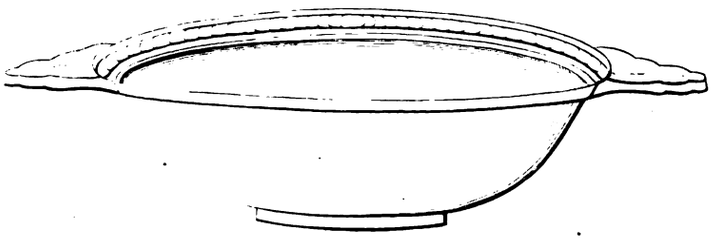

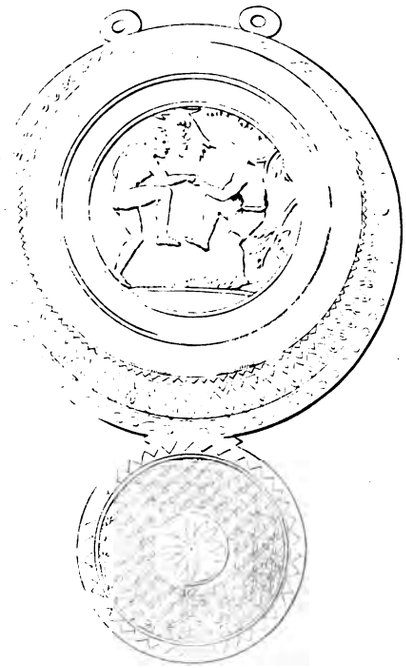

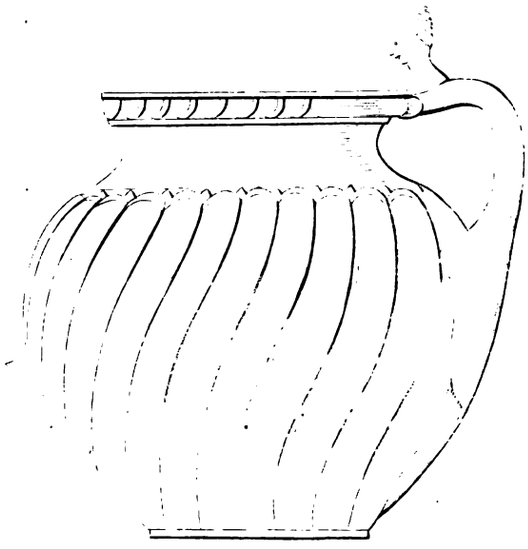

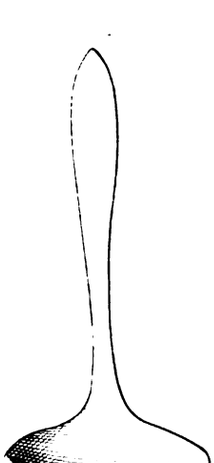

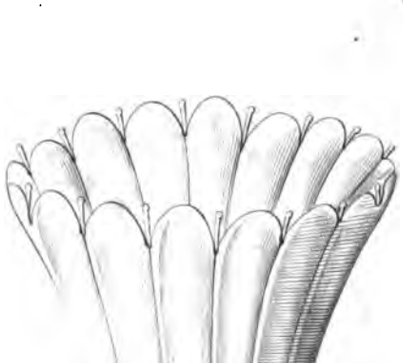

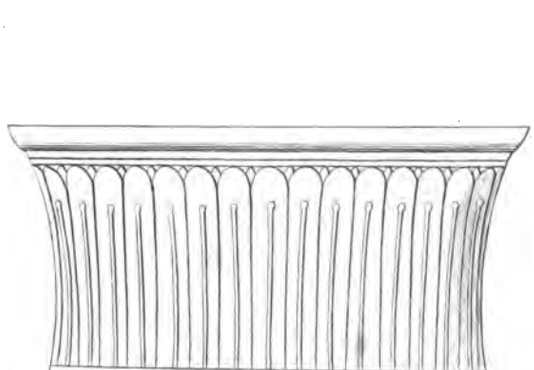

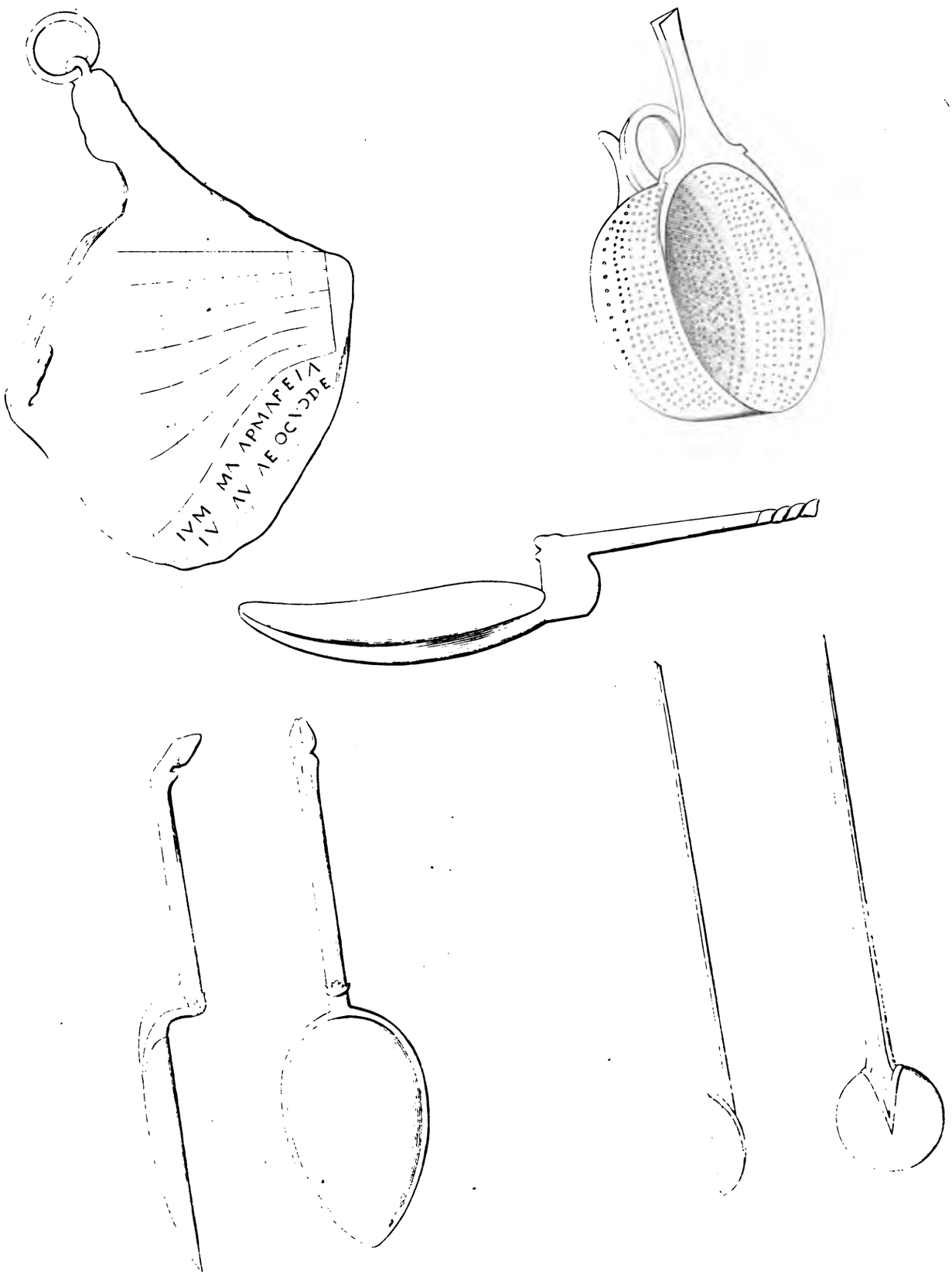

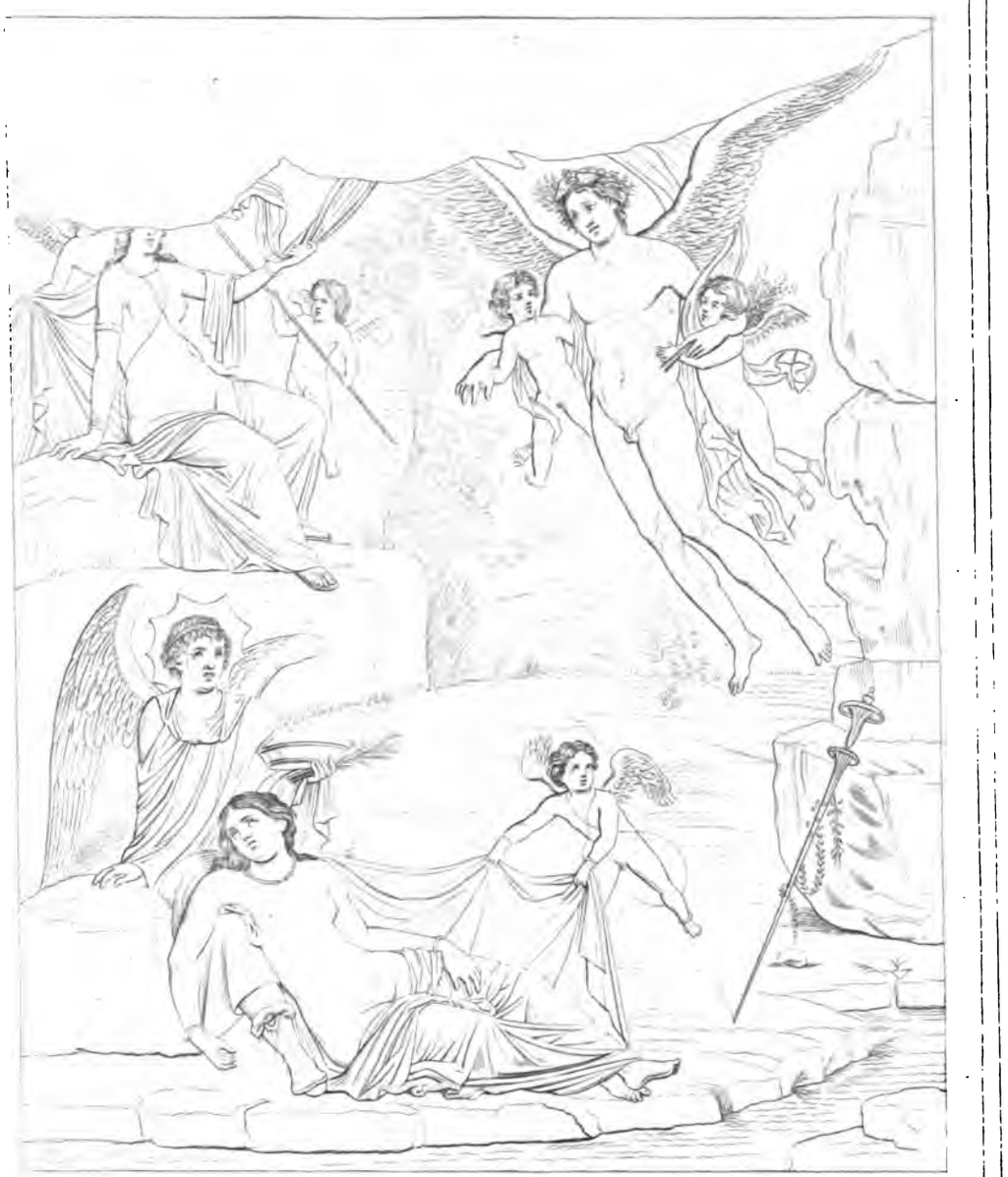

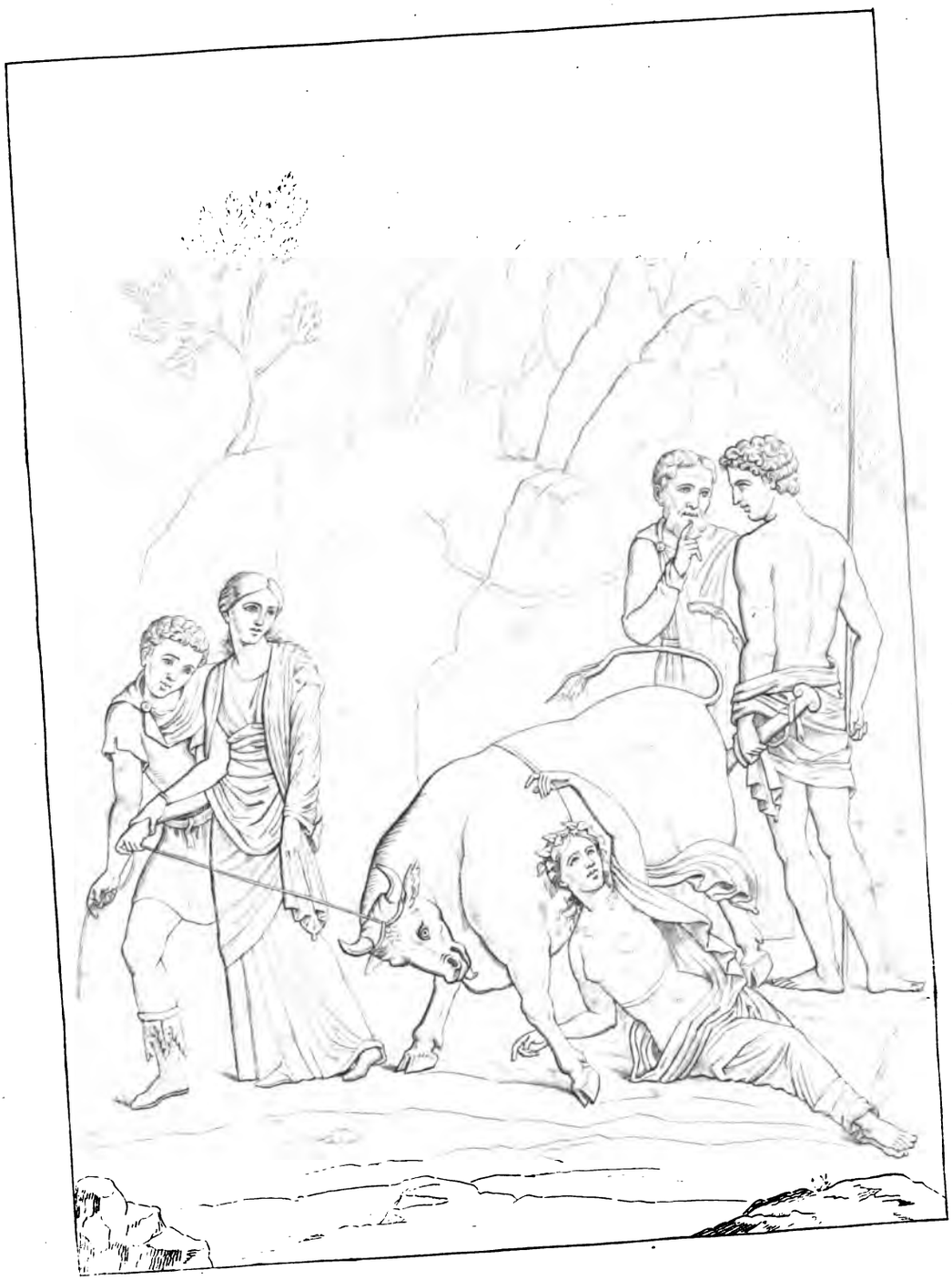

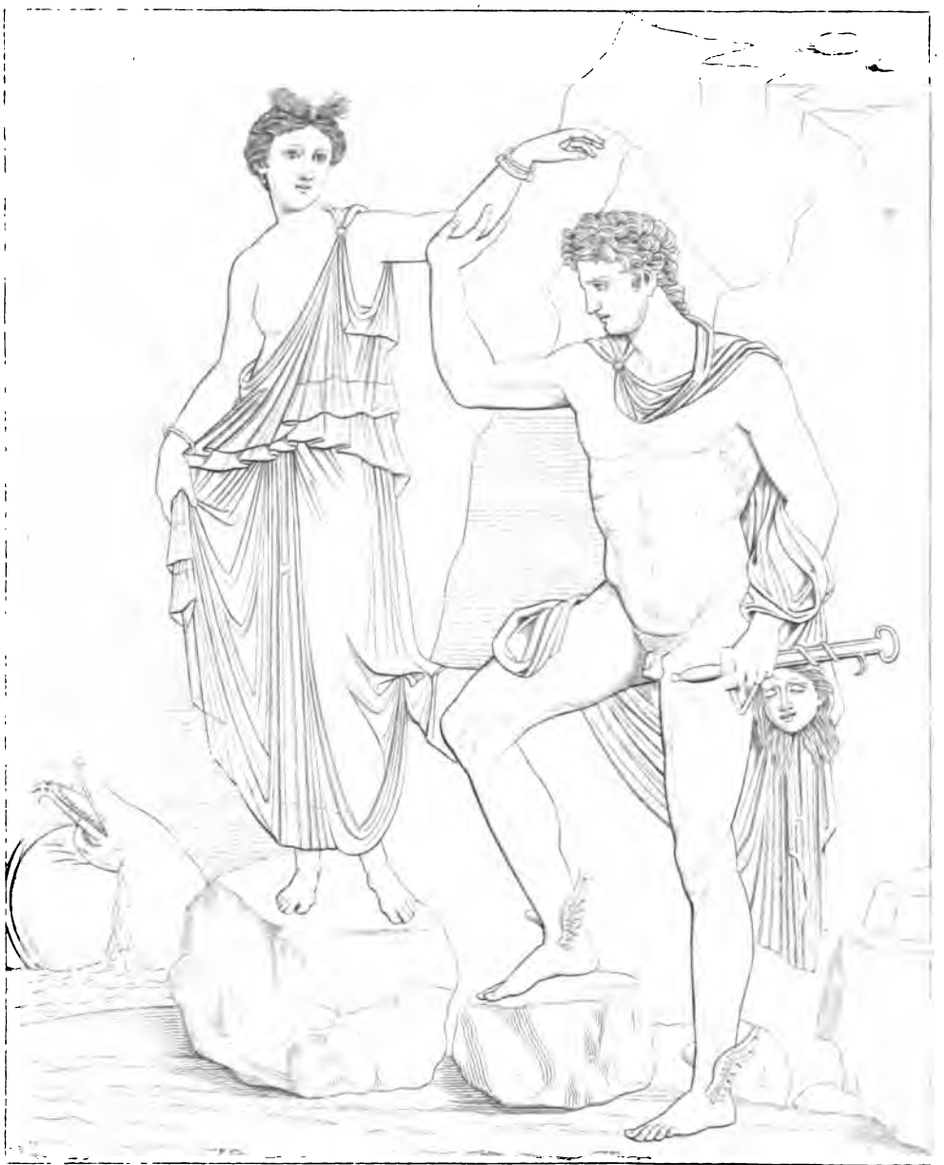

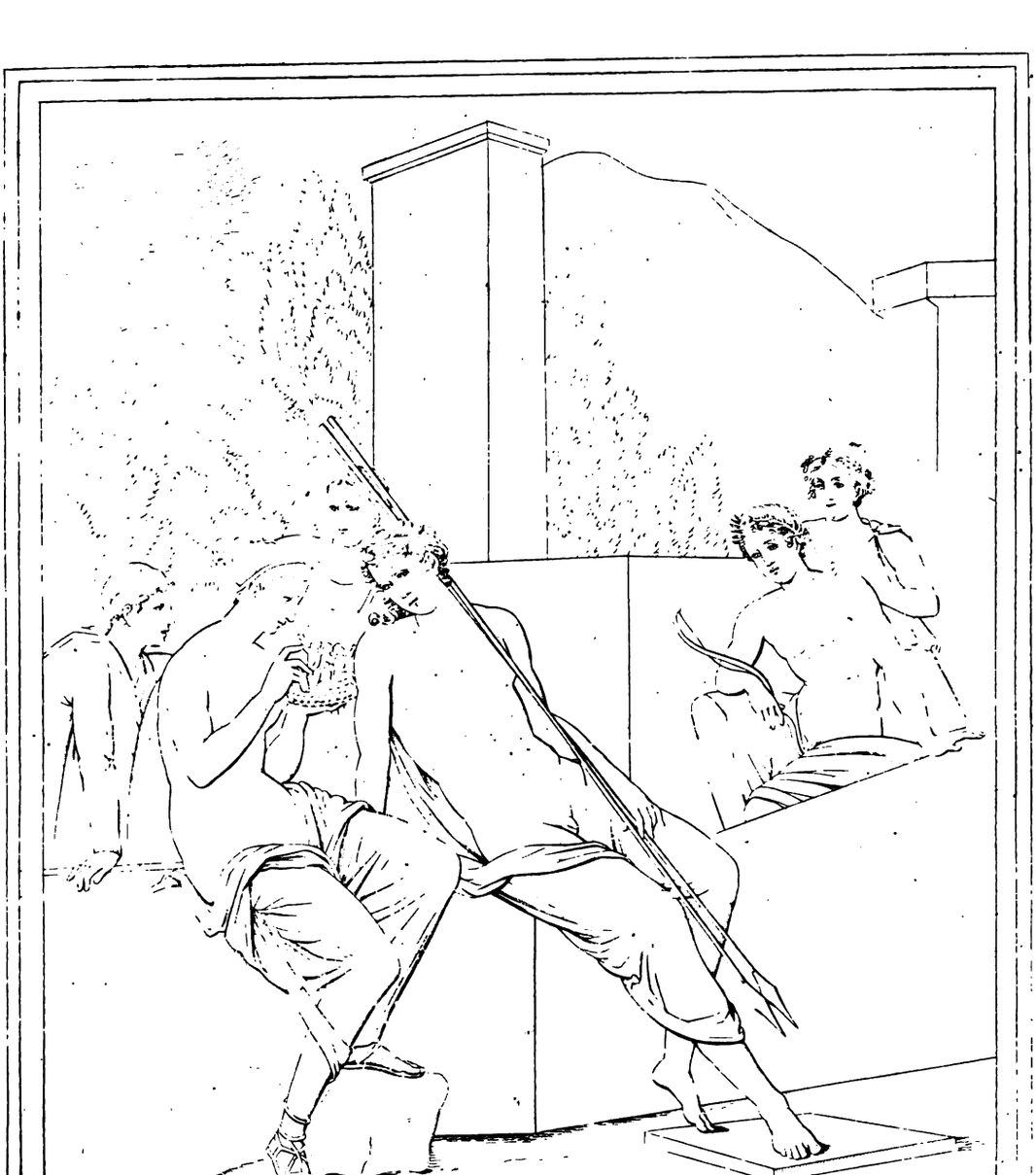

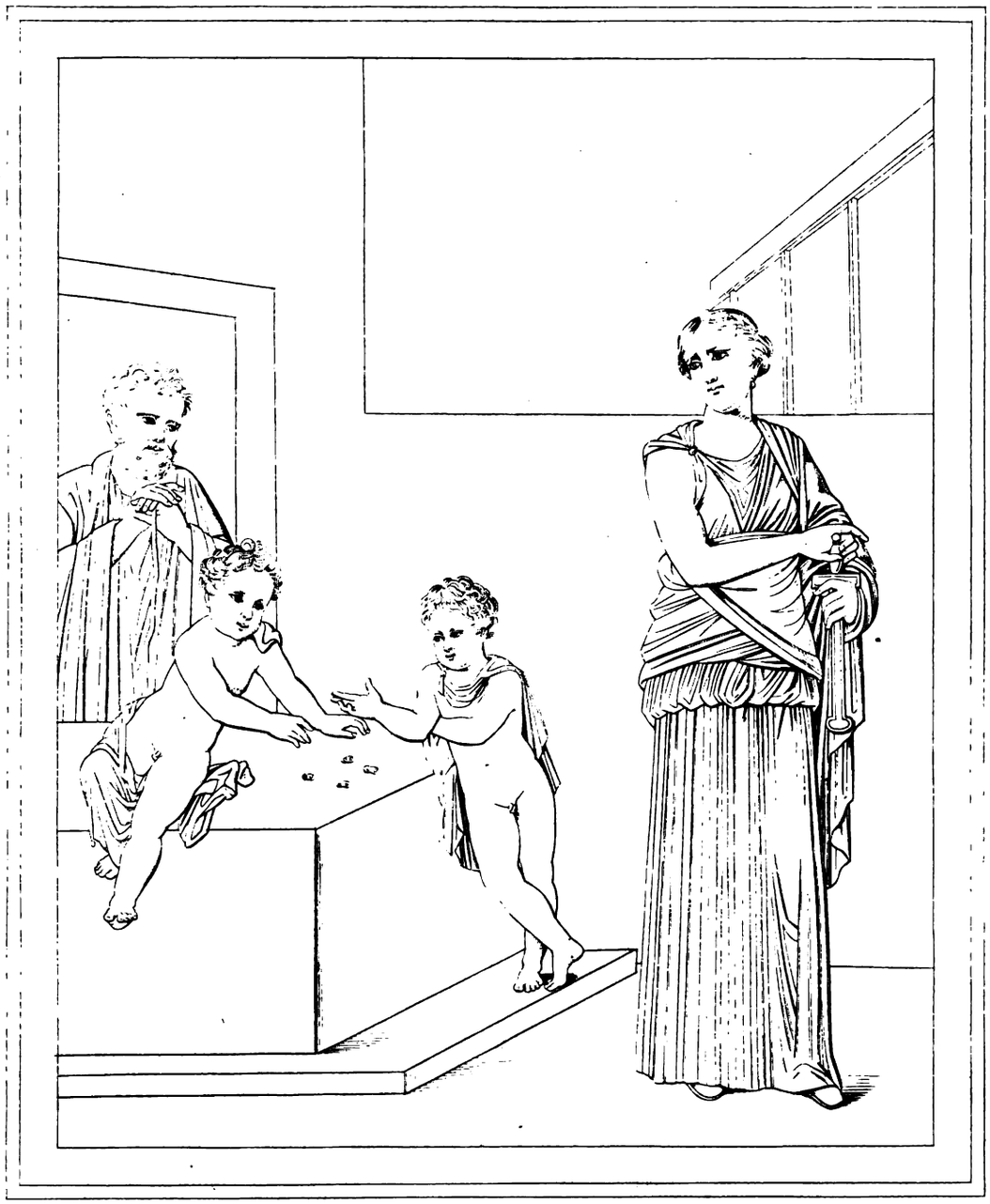

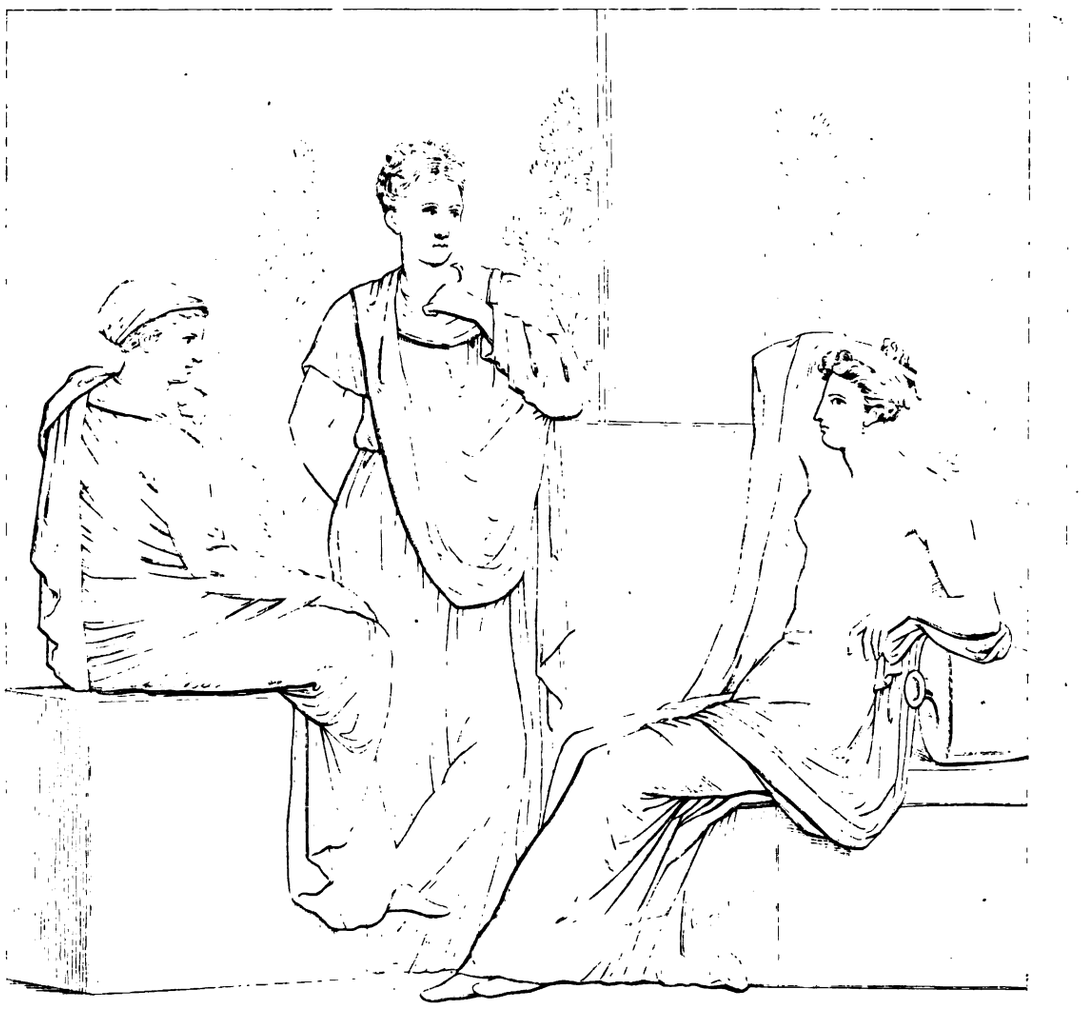

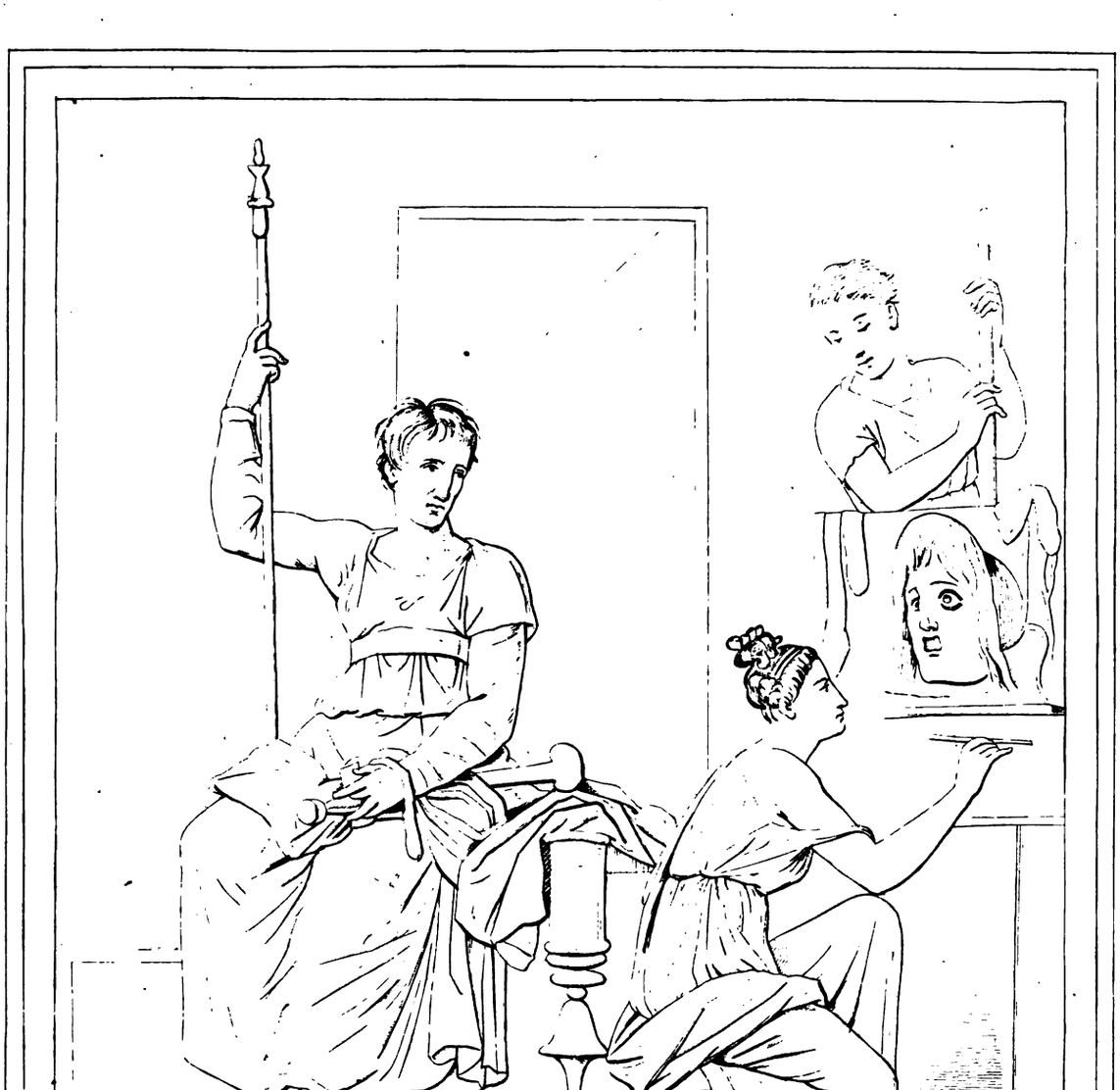

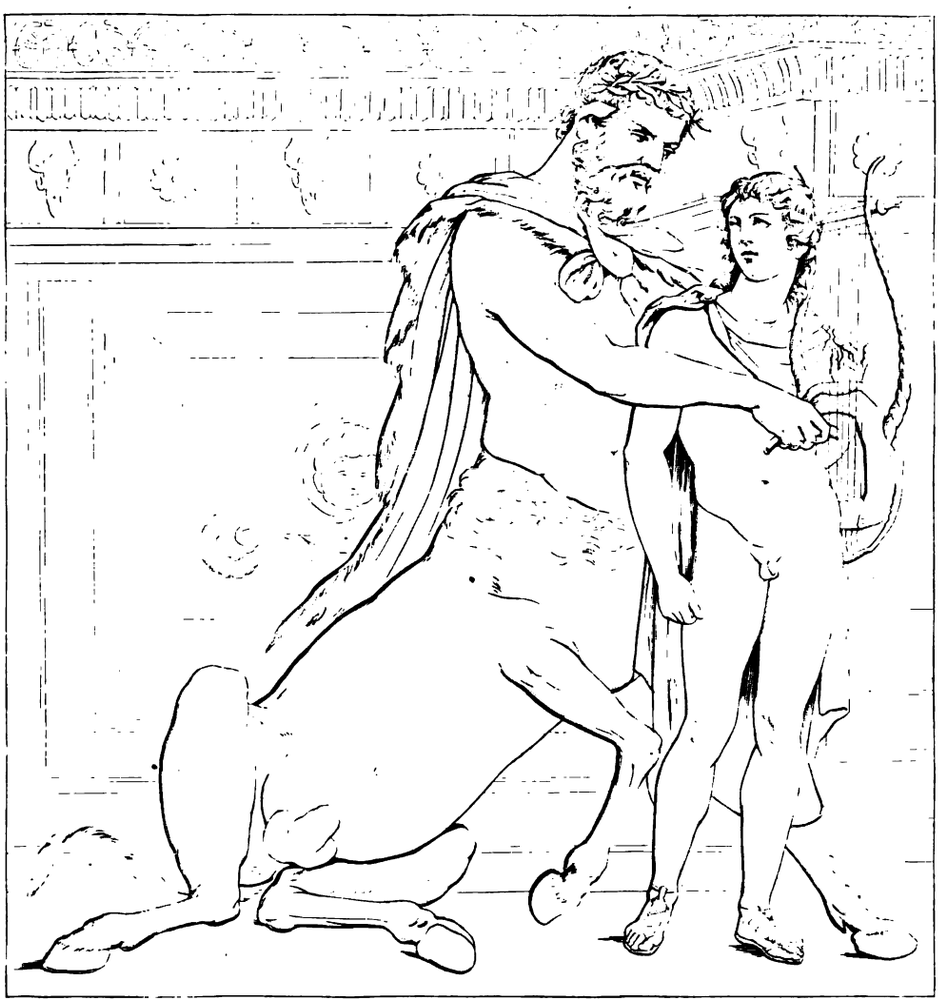

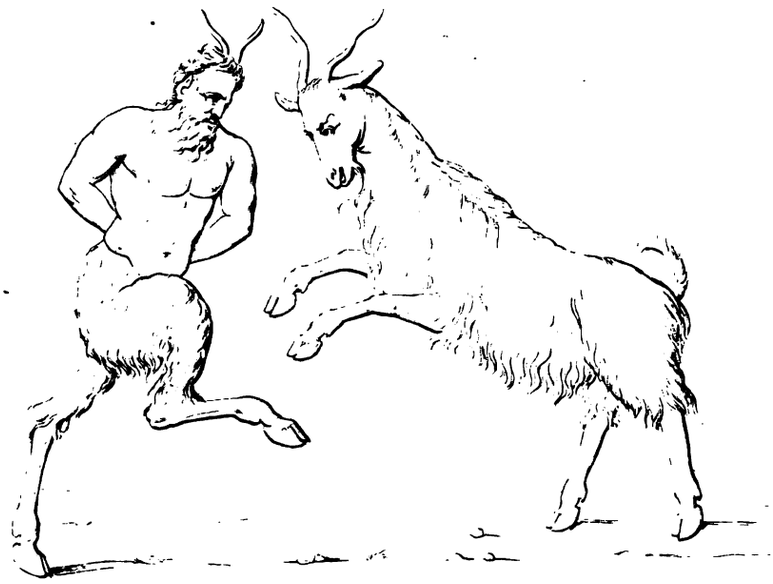

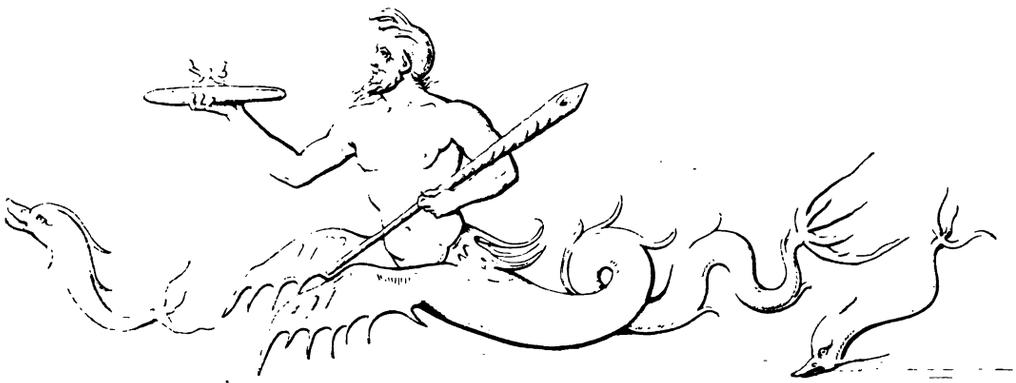

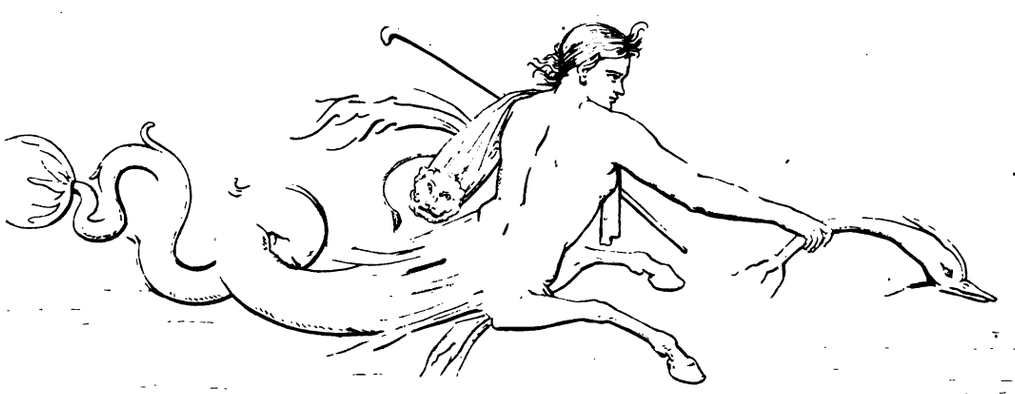

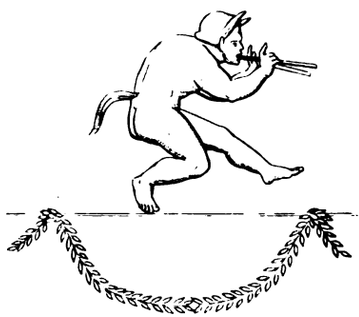

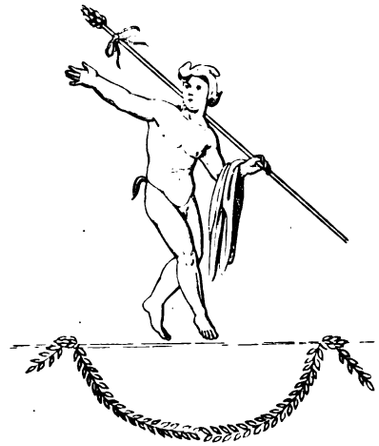

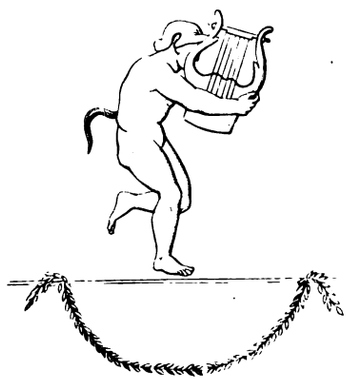

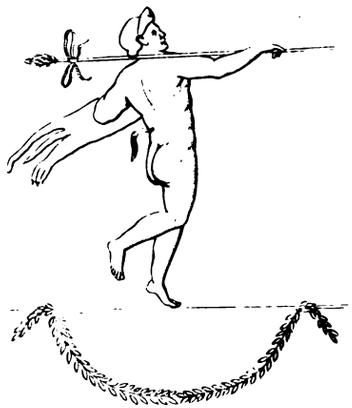

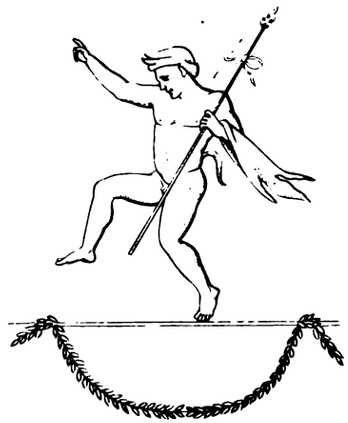

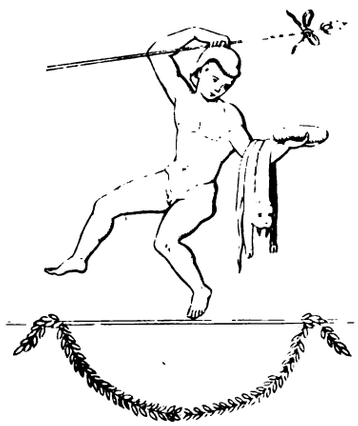

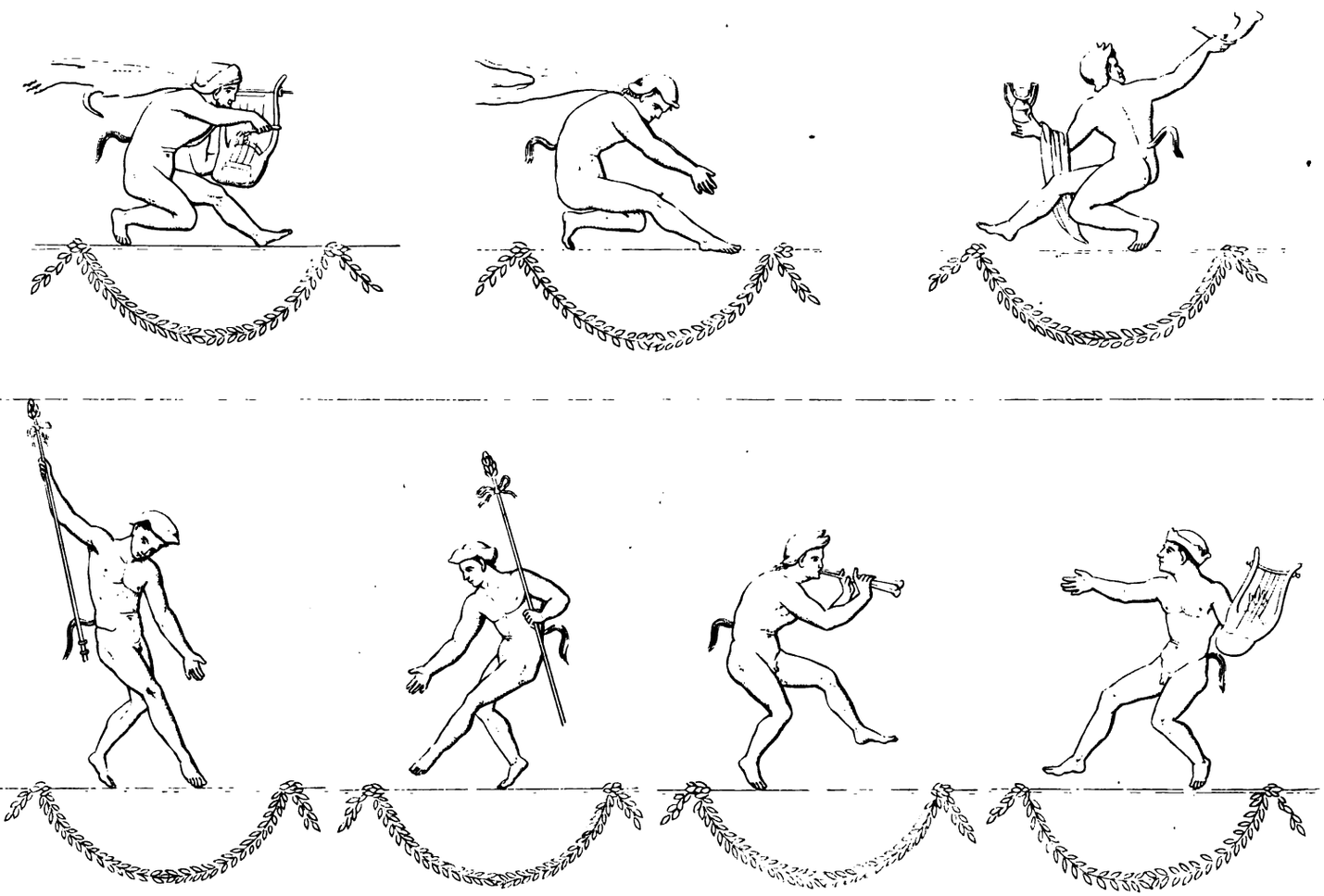

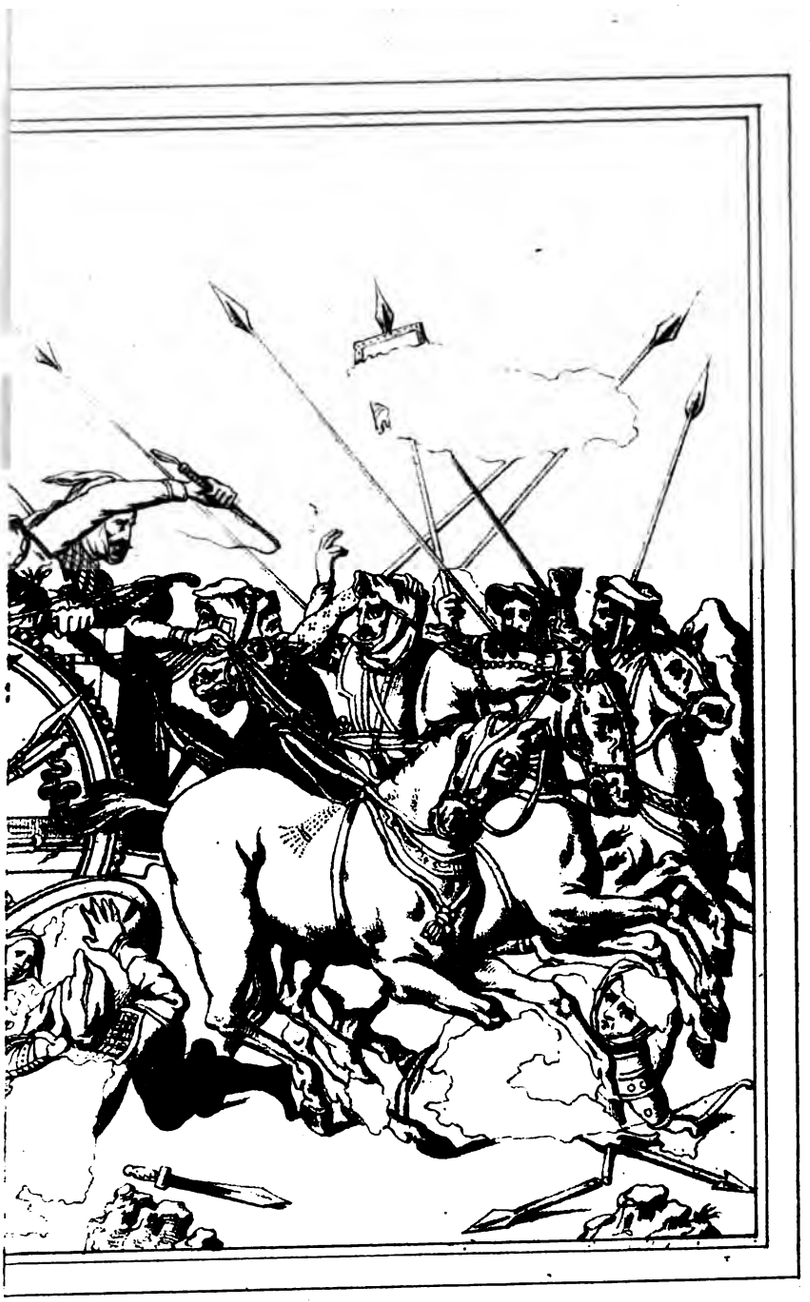

ΔΙΟΣΚΟΥΡΙΔΗΣ ΣΑΜΙΟΣ ΕΠΟΙΗΣΕ

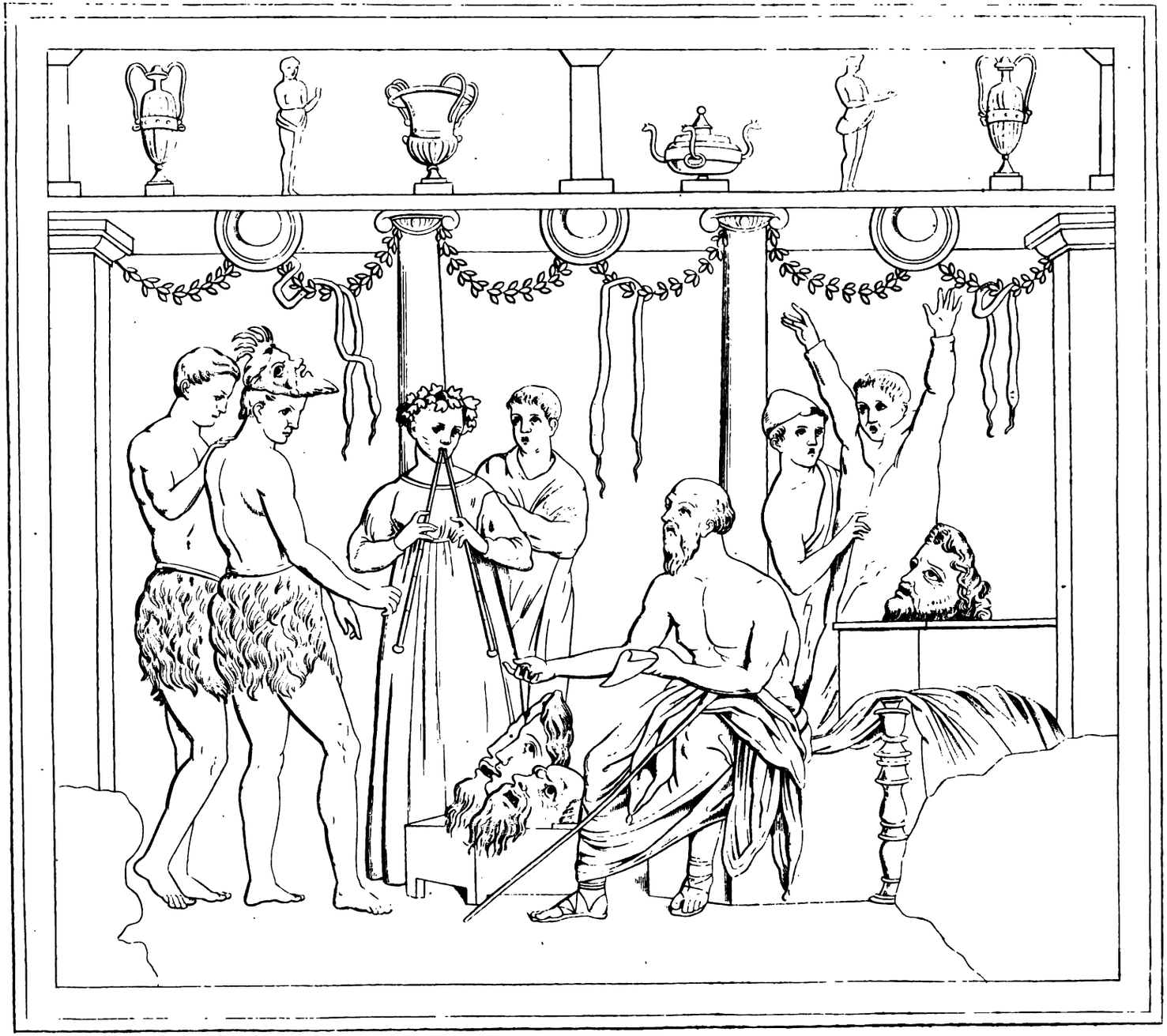

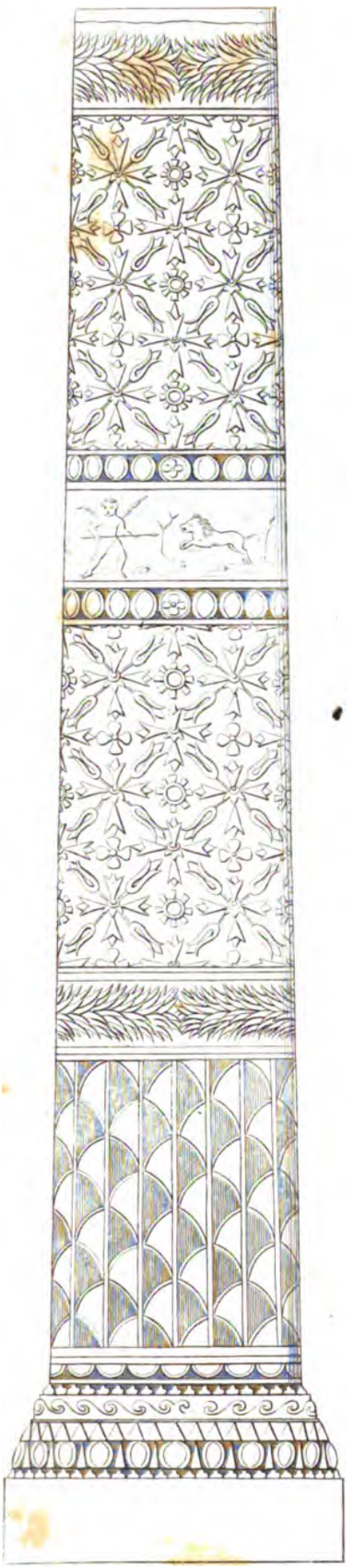

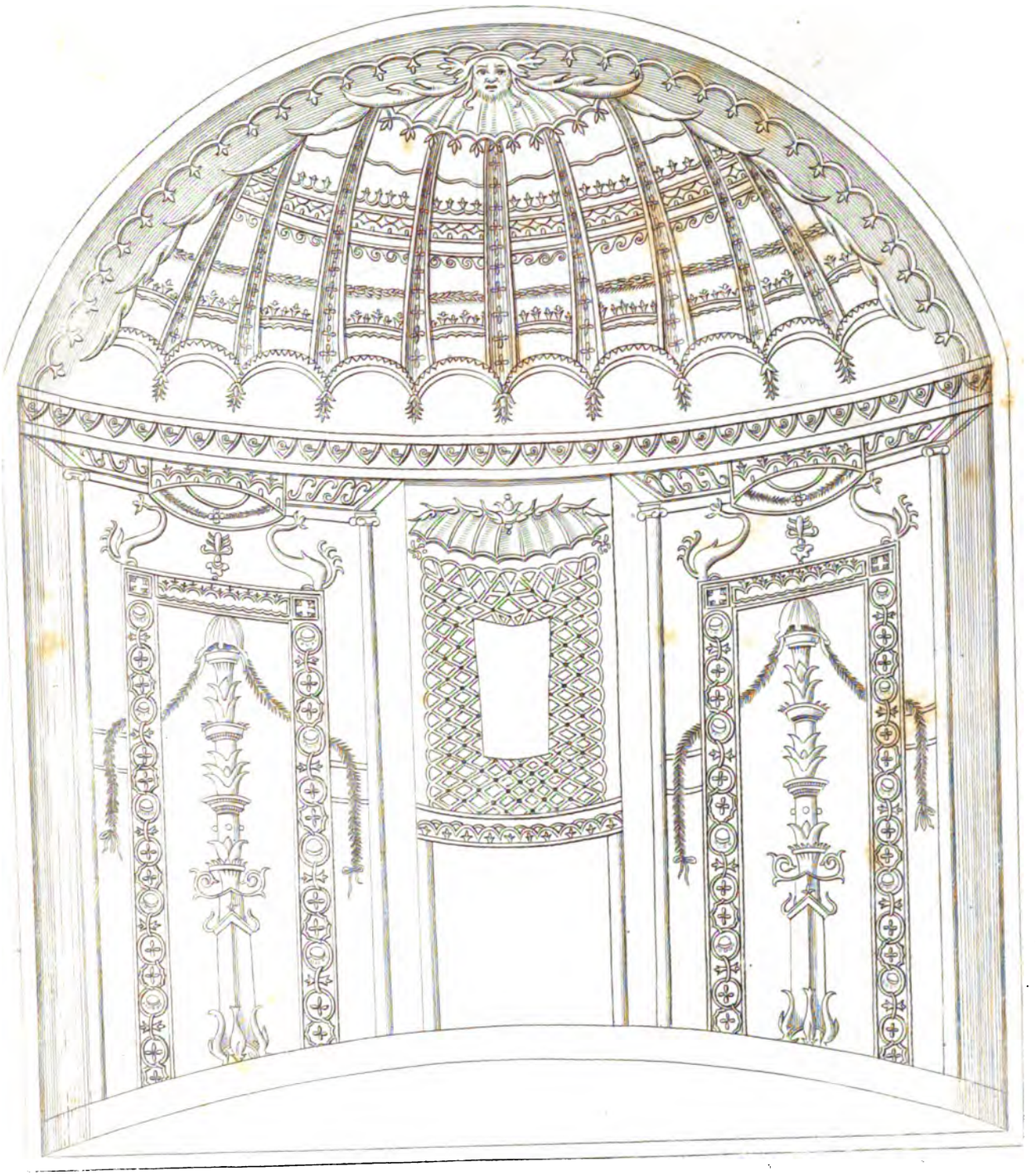

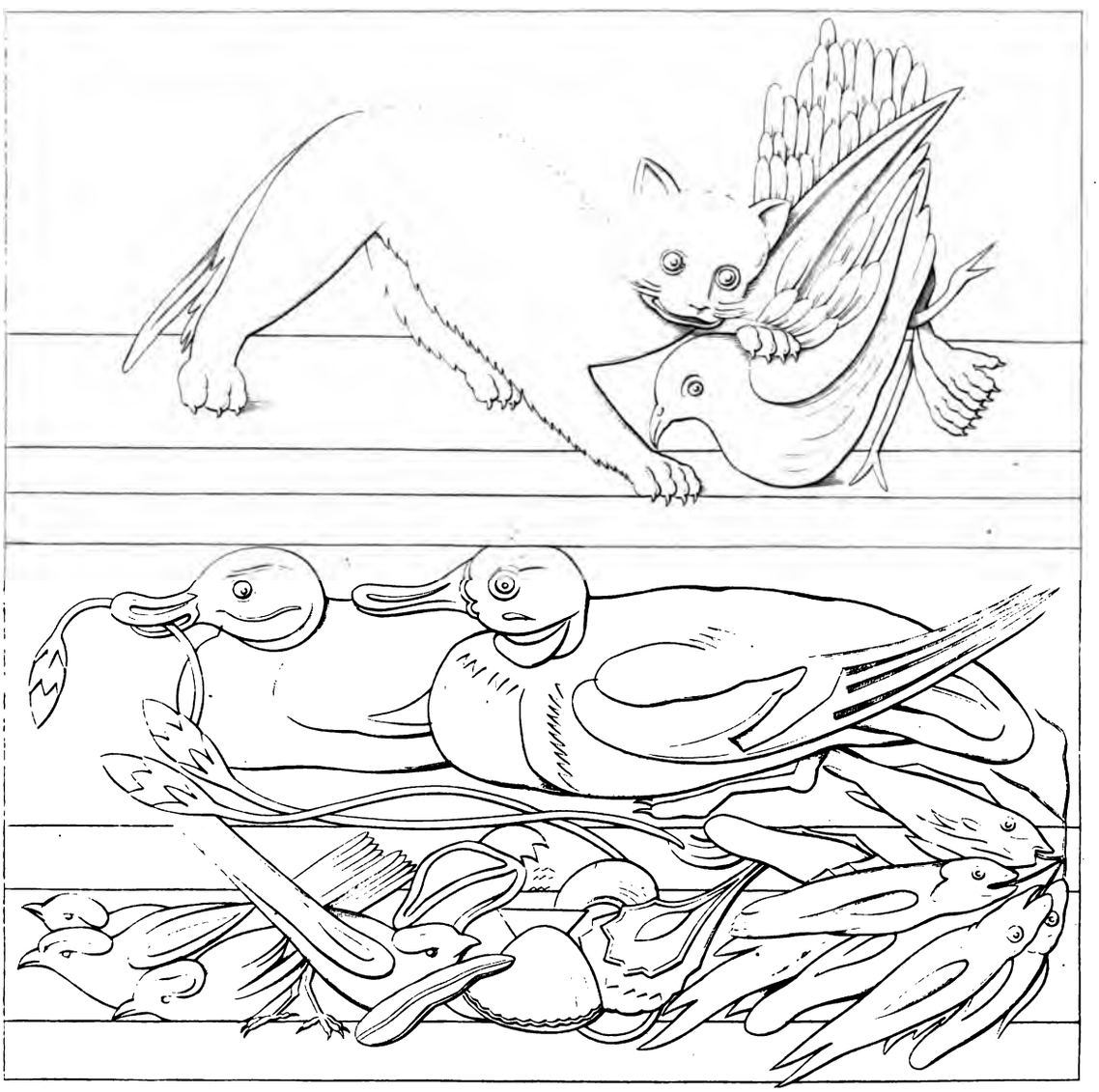

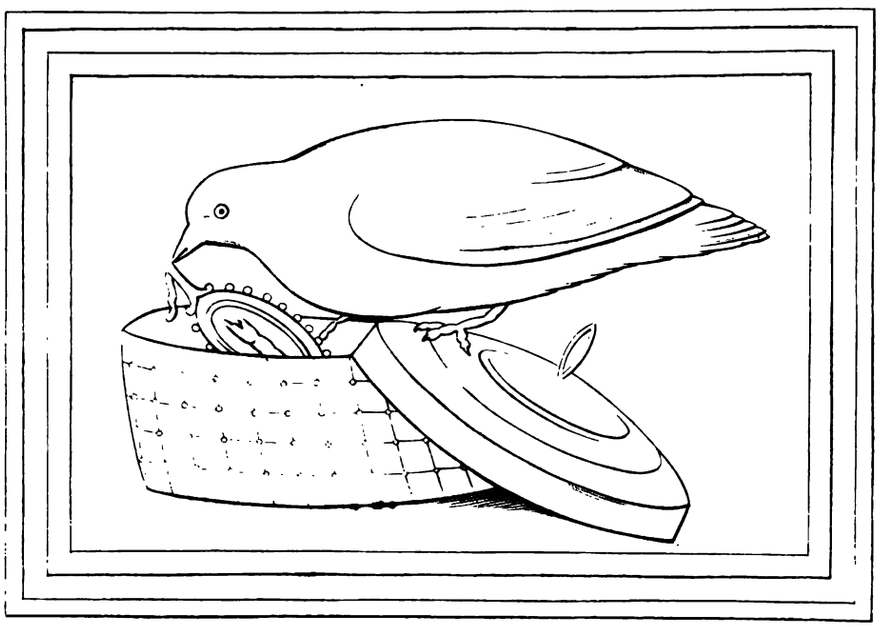

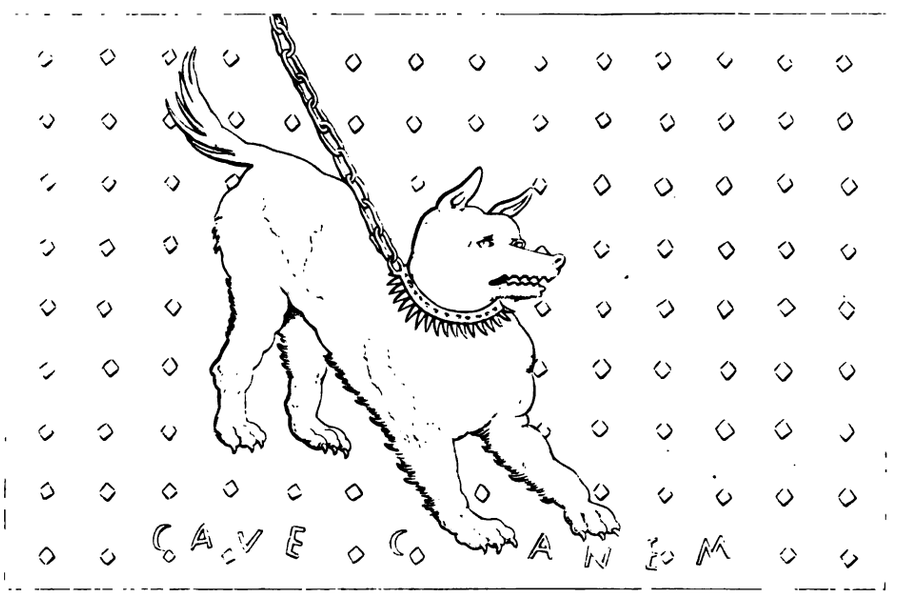
CAVE CANEM

INDEX

OF THE THIRD VOLUME

CONTAINING ENGRAVED STONES OBJECTS IN GOLD AND SILVER, MURAL PAINTINGS AND MOSAICS

OF THE MUSEUM OF NAPLES

ENGRAVED STONES.

1 A large drinking cup in oriental sardonyx of different colours representing within engraved in relief the divinities of Egypt.
2 The exterior part of the same drinking-cup volure on is carved Medusa's head, from Farnese Museum.
3 Seven precious stones, representing different subjects, from Pompei.
4 Nine precious stones, representing different subjects, from Pompei.
5 Eight other precious stones and engravings, from Pompei.
6 Ten other precious stones and engravings, from Pompei.
7 Eight other precious stones and engravings, from different collections.
8 Eight other precious stones and several engravings, from Pompei.

ARTICLES IN GOLD

9 A very fine neck-lace, and other articles, from Pompei.
10 A neck-lace and other articles, from Pompei.
11 Another neck-lace and other articles, from Pompei.
12 Another neck-lace and other articles, from Pompei.
13 Another neck-lace in greek arcadian style, and other objects, from Armento.
14 Another neck-lace in greek arcadian style, and other objects, from Pompei.

ARTICLES IN SILVER

15 A very fine drinking cup, upon which is seen in relief a Centaur and Centauress, from Pompei.
16 Another drinking-cup with the same subject, from Pompei.
17 A vase in the shape of a drinking glass, on which is seen in bas relief the Apotheosis of Homer, from Herculaneum.
18 Cup and other articles, from Pompei.
19 Another cup, and several other objects, from Pompei.
20 A sundial, and several other objects, from Pompei.

MURAL PAINTINGS

21 A picture, representing Chloris asleep, from Pompei.
22 Another picture representing Achilles and Briseis, from Pompei.

23 Another representing Dirce drawn by a bull, from Pompei.
24 Another representing the sacrifice of Iphigenie, from Pompei.
25 Perseus saving Andromeda from the sea monster, from Pompei.
26 Another representing Venus and Adonis, from Pompei.
27 Another representing Bacchus and Silenus, from Pompei.
28 Medea musing on the murder of her Children from Pompei.
29 Another with three Histrions, from Pompei.
30 Another representing three Histrions, and other objects, from Pompei.
31 A woman selling cupids, from Herculaneum.
32 Another representing a painter copying a hermes of Bacchus, from Pompei.
33 Another representing a young girl sitting at her dressing table in the middle of three young girls, from Pompei.
34 Another representing the three Graces, from Pompei.
35 Another representing a musical meeting, from Pompei.
36 Another representing a tragic poet, from Pompei.
37 Another representing Achilles, and the Centaur Chiron, from Pompei.
38 Another representing young Bacchus playing with a panter, from Pompei.
39 Another representing some Centaurs, and Bacchants, from Pompei.
40 Another picture with the same subjects, from Herculaneum.
41 Another representing some Satyrs and goats, from Pompei.
42 Another representing some Tritons, from Pompei.
43 Another representing some Satyrs dancing an a rope, from Pompei.
44 Another almost like, from Herculaneum.
45 Another representing three dancing girls, from Herculaneum.
46 Another representing two dancing girls, from Herculaneum.
47 Another representing the same subject, from Herculaneum.
48 Another almost like, from Herculaneum.
49 Another similar, from Herculaneum.
50 Another similar, from Herculaneum.

MOSAICS

51 Great Mosaic rapresenting the battle of Issus, between Alexander and Darius found in the house of Faun in Pompei.
52 Another representing a Bacchanal, from Pompei.
53 Another representing three Histrions, from Pompei.
54 Another representing a comedy, from Pompei.
55 Another representing the Genius of Bacchus upon a lion, from Pompei.
56 Another representing different species of fish, from Pompei.
57 Another representing the entrance of a house, and a column, from Pompei.
58 Another representing an Ediculum, from Pompei.
59 Another representing a cat, and other animals, from Pompei.
60 Another representing a bird and dog, from Pompei.

INDEX

DU TROISIÈME VOLUME

CONTENANT PIERRES FINES GRAVÉES, OBJETS EN OR ET EN ARGENT, PEINTURES MURALES ET MOSAÏQUES

DU MUSÉE DE NAPLES

PIERRES FINES GRAVÉES

1. Grande tasse de sardoine orientale représentant dans la partie intérieure gravée en relief des divinités de l'Egypte, du Musée farnèse.
2. Partie extérieure de la même tasse, où est gravée la tête de Méduse.
3. Sept camées représentant divers sujets, du Musée farnèse.
4. Neuf camées exprimant divers sujets, du Musée farnèse.
5. Huit autres camées, et gravures, du Musée farnèse.
6. Dix autres camées, et gravures, du Musée farnèse.
7. Huit autres camées, et gravures, de différentes collections.
8. Huit autres camées, et gravures diverses de différentes collections.

OBJETS EN OR

9. Très-beau collier, et autres divers objets, de Ruo.
10. Collier et autres objets, de Pompéi.
11. Autre collier et autres objets, de Pompéi.
12. Autre collier et autres objets, de Pompéi, et de Cumes.
13. Autre collier de style grec archaïque, et autres objets, d'Armento en Basilicata.
14. Autre collier aussi de style grec archaïque, et autres objets, de Pompéi.

OBJETS EN ARGENT

15. Superbe tasse, où l'on voit en relief un Centaure, et une Centauresse, de Pompéi.
16. Autre tasse avec les mêmes sujets, de Pompéi.
17. Vase en forme de verre à boire: on y voit en bas-relief l'Apothéose d'Homère, d'Herculanum.
18. Tasse et autres divers objets, de Pompéi.
19. Autre tasse, et divers autres objets, de Pompéi.
20. Cadransolaire, et divers autres objets, de Pompéi.

PEINTURES MURALES À FRESQUE

21. Tableau qui présente Chloris endormie et Zéphyr, de Pompéi.
22. Autre qui présente Achille et Briséis, de Pompéi.

23. Autre avec Dircé traînée par le taureau, de Pompéi.
24. Autre qui présente le sacrifice d'Iphigénie, de Pompéi.
25. Autre qui présente Persée qui délivre Andromède, de Pompéi.
26. Autre qui présente Vénus et Adonis, de Pompei.
27. Autre qui présente Bacchus, et Silène, de Pompéi.
28. Autre qui présente Médée, et ses fils, de Pompei.
29. Autre qui présente trois Histrions, de Pompéi.
30. Autre qui présente trois Histrions, et autres objets, de Pompéi.
31. Autre qui présente une marchande d'Amours, de Pompei.
32. Autre qui présente une coloriste, de Pompéi.
33. Autre qui présente une jeune femme à sa toilette, au milieu de trois jeunes filles, de Pompéi.
34. Autre qui présente les trois Grâces, de Pompéi.
35. Autre qui présente un concert de musique, de Pompéi.
36. Autre qui présente un poète tragique, de Pompéi.
37. Autre qui présente Achille, et le centaure Chiron, de Pompéi.
38. Autre qui présente l'enfant Bacchus qui joue avec une panthère, de Pompéi.
39. Autre qui présente des Bacchantes; d'Herculanum.
40. Autre tableau avec les mêmes sujets, aussi d'Herculanum.
41. Autre qui présente des Satyres et des chèvres, de Pompéi.
42. Autre qui présente des Tritons, de Pompéi.
43. Autre qui présente des Satyres qui dansent sur des cordes, d'Herculanum.
44. Autre presque semblable, d'Herculanum.
45. Autre qui présente trois danseuses, d'Herculanum.
46. Autre avec deux danseuses, d'Herculanum.
47. Autre aussi avec deux danseuses, d'Herculanum.
48. Autre avec deux danseuses, d'Herculanum.
49. Autre semblable, d'Herculanum.
50. Autre avec deux danseuses, d'Herculanum.

MOSAIQUES

51. Grand tableau qui présente la bataille d'Ipsus entre Alexandre et Darius, de Pompéi.
52. Tableau circulaire exprimant une Bacchanale, de Pompéi.
53. Tableau qui présente trois Histrions, de Pompéi.
54. Tableau qui exprime une comédie, de Pompéi.
55. Autre qui présente le Genie de Bacchus sur un lion, de Pompéi.
56. Autre qui présente des poisson, de Pompéi.
57. Autre qui présente une colonne, et une entrée de maison, de Pompéi.
58. Autre qui présente une Édicule, de Pompéi.
59. Autre qui présente un chat, et d'autres animaux, de Pompéi.
60. Autre qui présente un oiseau, et un chien enchaîné, de Pompéi.

Q230 003

FINE ARTS LIBRARY
3 2044 034 920 694

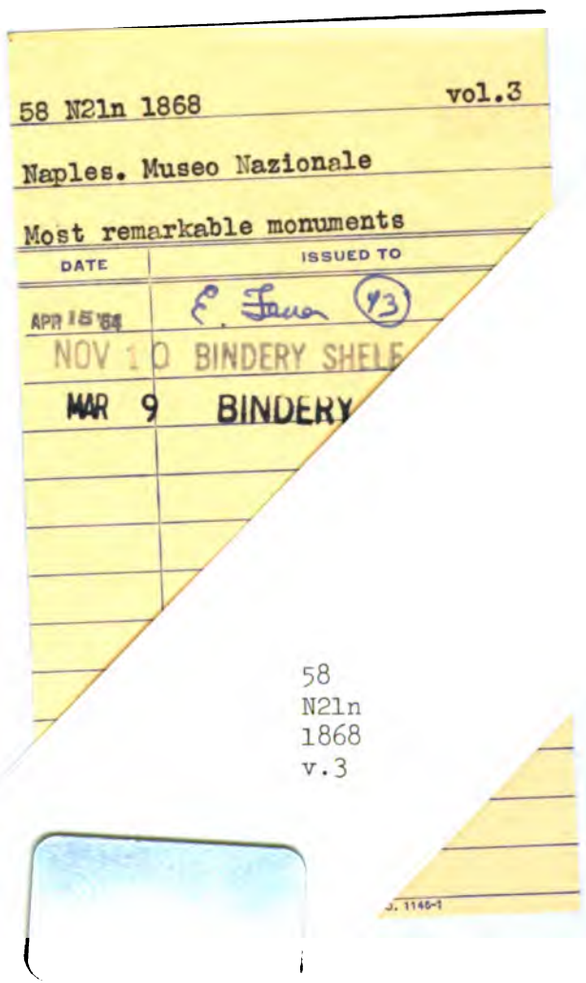

58 N21n 1868 vol.3

Naples. Museo Nazionale

Most remarkable monuments

DATE	ISSUED TO
APR 15 '64	E. Fauer (43)
NOV 10	BINDERY SHELF
MAR 9	BINDERY

58
N21n
1868
v.3